NARDI

PIAVE 70 HIGH

design Raffaello Galiotto

Ref. 510

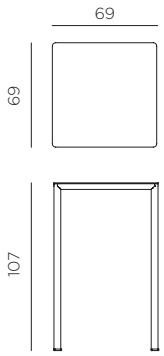

11,4	peso prodotto in kg weight of product in kg
1 0,100 m³	imballo cartonato - pz e volume in m³ carton packing - pcs and volume in cbm
12 pz	pz su pallet pcs on pallet
	prodotto da montare assembly required
CATAS	prodotto testato a norma da Catas product tested by Catas

IT Tavolo fisso 70x70xh107 cm.
Materiale: piano laminato Materia HPL Solid Core. Struttura in alluminio verniciato. Piedini regolabili in gomma e clips bloccaggio piano in resina acetalica. Viti in acciaio inox A2. Finitura opaca. I componenti in alluminio, gomma, resina e acciaio inox sono riciclabili.

EN Fixed table 70x70xh107 cm.
Material: Solid Core HPL Materia laminate top. Frame in coated aluminium. Adjustable rubber feet and acetal resin tabletop locking clips. A2 stainless steel screws. Matt finish. Aluminium, rubber, resin and stainless steel components are recyclable.

FR Table fixe 70x70xh107 cm.
Matériau: plateau stratifié Materia HPL Solid Core. Structure en aluminium vernis. Pieds réglables en caoutchouc et clips de blocage du plateau en résine acétalique. Vis en acier inoxydable A2. Effet mat. Les composants en aluminium, caoutchouc, résine et en acier sont recyclables.

DE Fester Tisch 70x70xh107 cm.
Material: HPL-Laminat-Materia-Solid-Core-Platte. Struktur aus epoxiertem Aluminium. Verstellbare Gummifüße und Befestigungsclips für die Tischfläche aus Acetalharz. Schrauben aus rostfreiem Stahl A2. Matt-Effekt. Die Komponenten aus Aluminium, Gummi, Kunststoff und Stahl sind recycelbar.

ES Mesa fija 70x70xh107 cm.
Materiales: tablero de laminado Materia HPL Solid Core. Estructura de aluminio pintado. Tacos regulables de goma y clips de bloqueo para tablero de resina acetálica. Tornillos de acero inoxidable A2. Efecto mate. Los componentes de aluminio, goma, resina y acero son reciclables.

CORDA
MATERIA
vern. corda
51069.00.369

ANTRACITE
MATERIA *
vern. antracite
51052.00.352

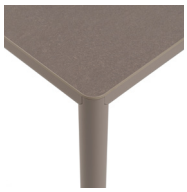

TORTORA
MATERIA
vern. tortora
51059.00.359

TABACCO
MATERIA *
vern. tabacco
51067.00.367

* Posizionare in zone d'ombra - Position in shaded areas - Placer dans des zones ombragées - In schattigen Bereichen aufstellen - Colocar en zonas de sombra

Non lasciare sostanze oleose o acide sui piani laminati per evitare possibili residui permanenti - Do not leave oily or acidic substances on laminate tops to avoid possible permanent residue - Ne pas laisser de substances huileuses ou acides sur les plans stratifiés afin d'éviter d'éventuels résidus permanents - Keine öligen oder säurehaltigen Substanzen auf den Laminatflächen hinterlassen, um bleibende Rückstände zu vermeiden - No dejar sustancias aceitosas o ácidas sobre los tableros laminados para evitar posibles residuos permanentes

NARDI S.p.A.
36072 Chiampo (VI) Italia - Via delle Stangà, 14
nardioutdoor.com - info@nardioutdoor.com

made in italy