NARDI

PIAVE 80

design Raffaello Galiotto

Ref. 498

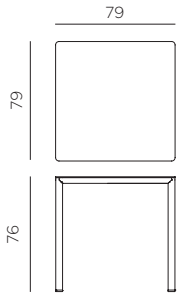

11	peso prodotto in kg weight of product in kg
1 0,110 m³	imballo cartonato - pz e volume in m³ carton packing - pcs and volume in cbm
12 pz	pz su pallet pcs on pallet
	prodotto da montare assembly required
CATAS	prodotto testato a norma da Catas product tested by Catas

IT Tavolo fisso 80x80 cm.
Materiale: piano laminato Materia HPL Solid Core. Struttura in alluminio verniciato. Piedini regolabili in gomma e clips bloccaggio piano in resina acetalica. Viti in acciaio inox A2. Finitura opaca. I componenti in alluminio, gomma, resina e acciaio inox sono riciclabili.

EN Fixed table 80x80 cm.
Material: Solid Core HPL Materia laminate top. Frame in coated aluminium. Adjustable rubber feet and acetal resin tabletop locking clips. A2 stainless steel screws. Matt finish. Aluminium, rubber, resin and stainless steel components are recyclable.

FR Table fixe 80x80 cm.
Matériau: plateau stratifié Materia HPL Solid Core. Structure en aluminium vernis. Pieds réglables en caoutchouc et clips de blocage du plateau en résine acétalique. Vis en acier inoxydable A2. Effet mat. Les composants en aluminium, caoutchouc, résine et en acier sont recyclables.

DE Fester Tisch 80x80 cm.
Material: HPL-Laminat-Materia-Solid-Core-Platte. Struktur aus epoxiertem Aluminium. Verstellbare Gummifüße und Befestigungsclips für die Tischfläche aus Acetalharz. Schrauben aus rostfreiem Stahl A2. Matt-Effekt. Die Komponenten aus Aluminium, Gummi, Kunststoff und Stahl sind recycelbar.

ES Mesa fija 80x80 cm.
Materiales: tablero de laminado Materia HPL Solid Core. Estructura de aluminio pintado. Tacos regulables de goma y clips de bloqueo para tablero de resina acetálica. Tornillos de acero inoxidable A2. Efecto mate. Los componentes de aluminio, goma, resina y acero son reciclables.

CORDA
MATERIA
vern. corda
49869.00.369

ANTRACITE
MATERIA *
vern. antracite
49852.00.352

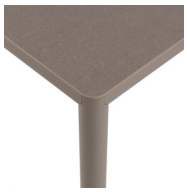

TORTORA
MATERIA
vern. tortora
49859.00.359

TABACCO
MATERIA *
vern. tabacco
49867.00.367

* Posizionare in zone d'ombra - Position in shaded areas - Placer dans des zones ombragées - In schattigen Bereichen aufstellen - Colocar en zonas de sombra

Non lasciare sostanze oleose o acide sui piani laminati per evitare possibili residui permanenti - Do not leave oily or acidic substances on laminate tops to avoid possible permanent residue - Ne pas laisser de substances huileuses ou acides sur les plans stratifiés afin d'éviter d'éventuels résidus permanents - Keine öligen oder säurehaltigen Substanzen auf den Laminatflächen hinterlassen, um bleibende Rückstände zu vermeiden - No dejar sustancias aceitosas o ácidas sobre los tableros laminados para evitar posibles residuos permanentes

NARDI S.p.A.
36072 Chiampo (VI) Italia - Via delle Stangà, 14
nardioutdoor.com - info@nardioutdoor.com

made in italy